

SKA2015 This design and drawing is the copyright of KKA Ltd and may not be reproduced in any form whatsoever without prior written consent. Issue of the drawing does not impart any real or implied copyright licence

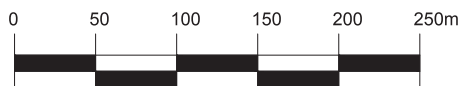
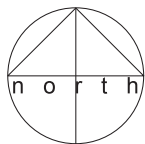
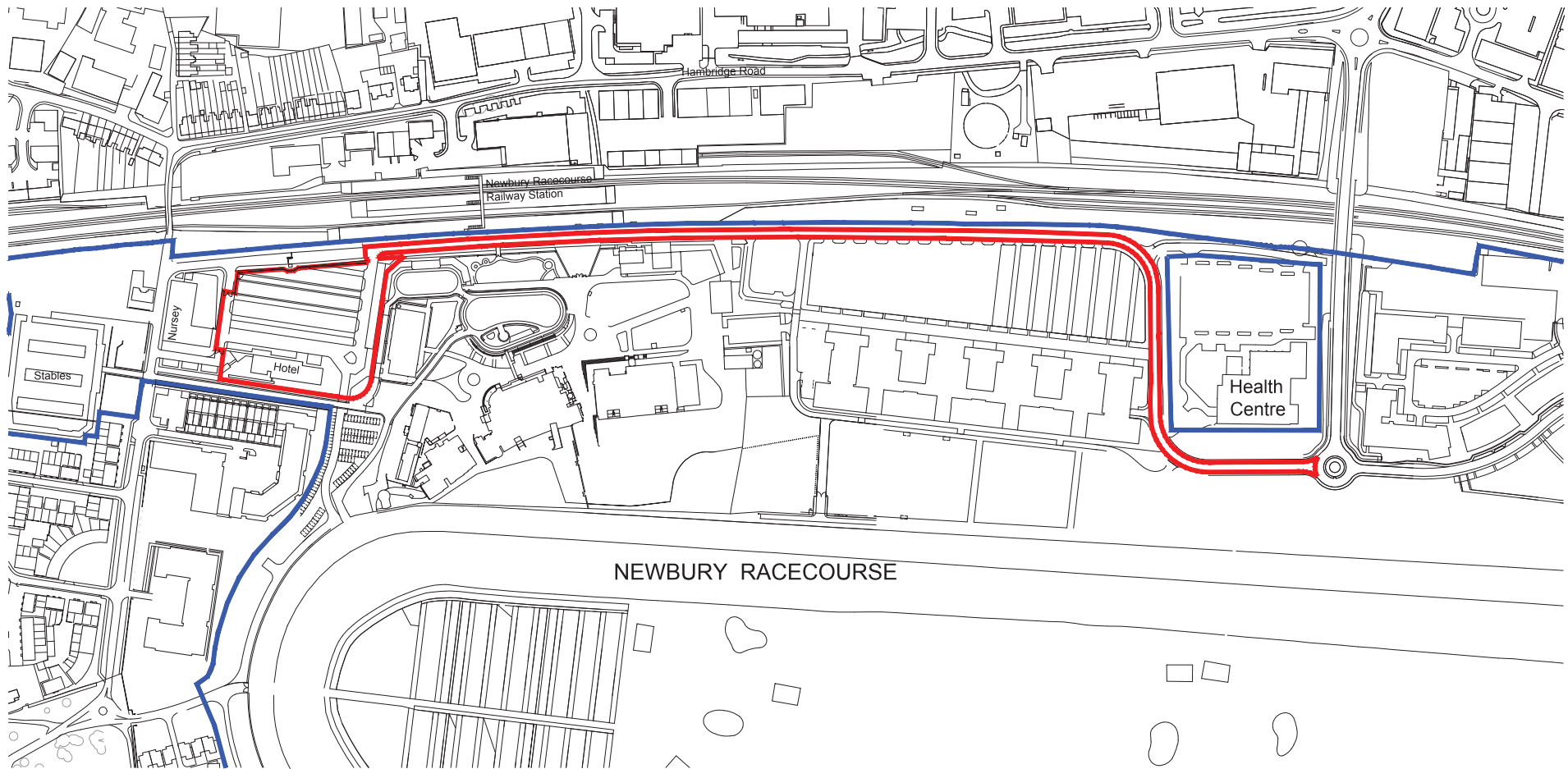

KEY

- APPLICATION SITE
- OTHER LAND OWNED BY APPLICANT

This plan is as existing, November 2018.

This plan is based on MK Surveys Ltd survey ref 21670 commissioned on behalf of Newbury Racecourse, and as amended by 'as built' records of developments at the racecourse since 2009.



NEWBURY RACECOURSE
THE LODGE EXTENSION
LOCATION PLAN

4385 SK20
SCALE 1:3,000@A3



©KKA2015 This design and drawing is the copyright of KKA Ltd and may not be reproduced in any form whatsoever without prior written consent. Issue of the drawing does not impart any real or implied copyright licence

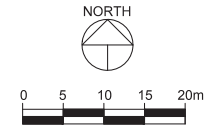
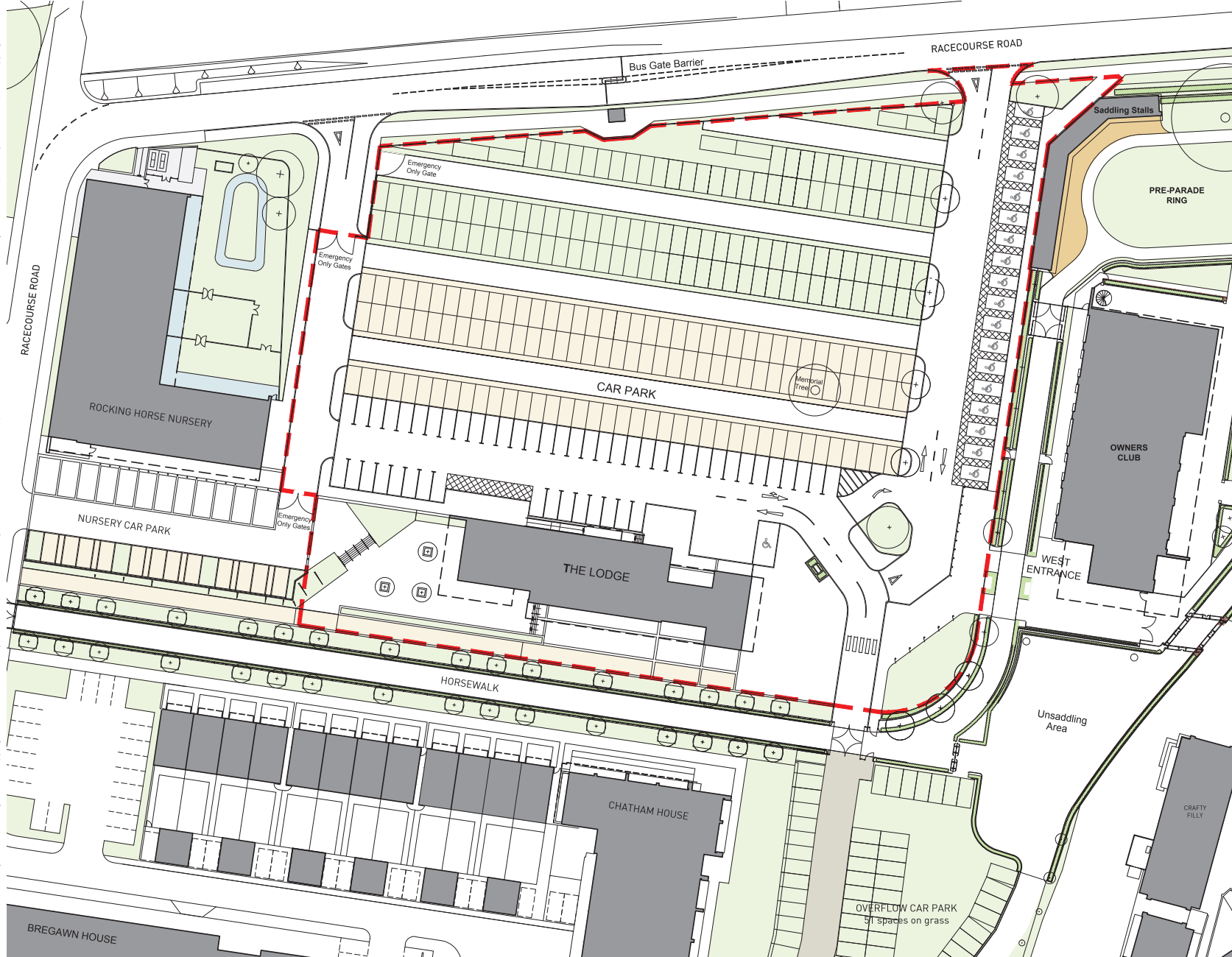

NEWBURY RACECOURSE
THE LODGE EXTENSION
SITE PLAN
EXISTING
4385 SK22
SCALE 1:600 @ A3



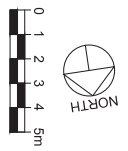
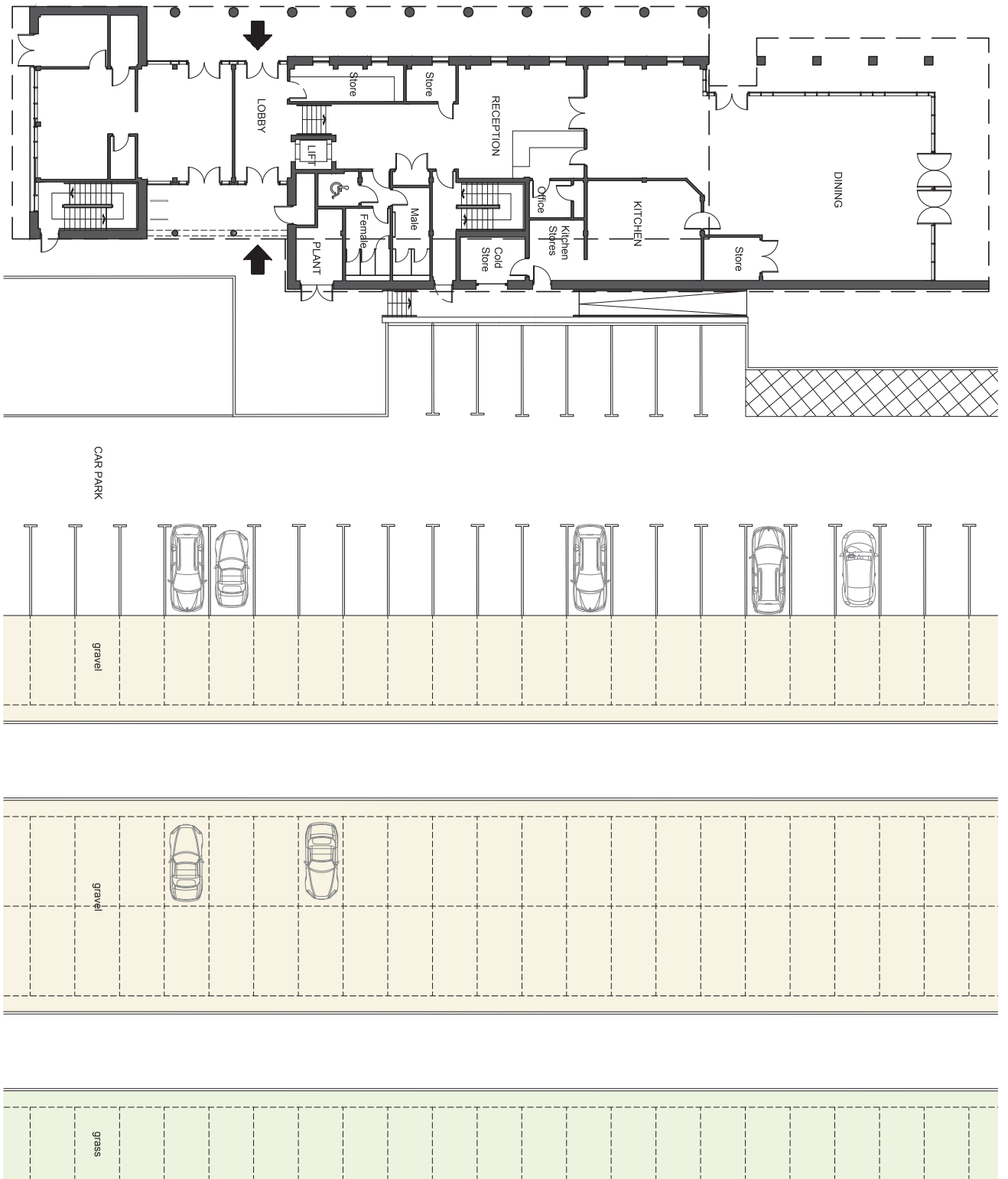

NEWBURY
RACECOURSE

NEWBURY RACECOURSE
THE LODGE EXTENSION
GROUND FLOOR PLAN
E X I S T I N G
4385 SK24
SCALE 1/200 @ A3

K K A
architects

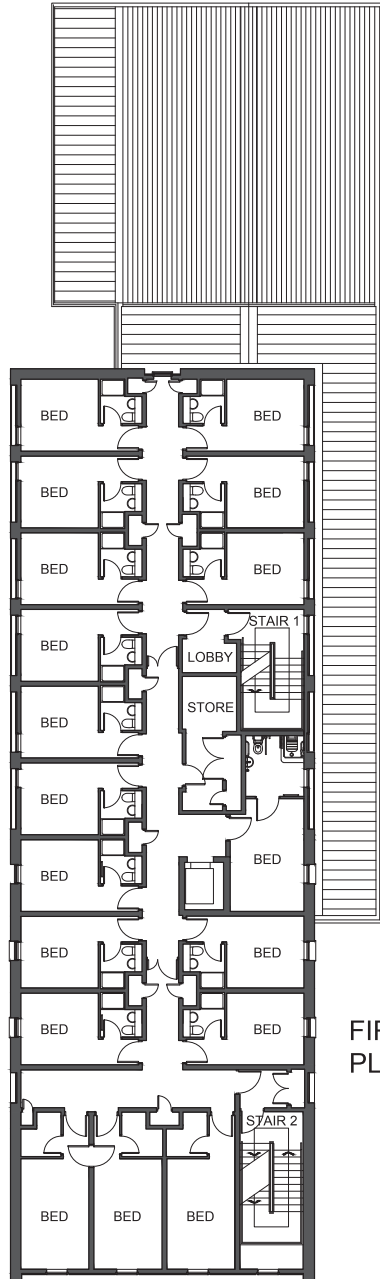

FIRST FLOOR
PLAN

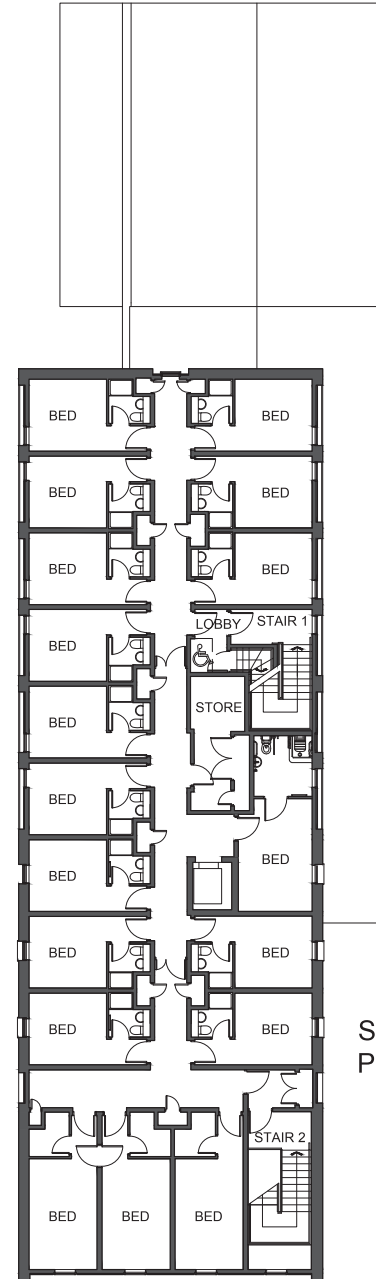

SECOND FLOOR
PLAN

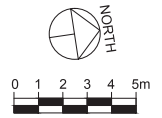

NEWBURY RACECOURSE
THE LODGE EXTENSION
UPPER FLOOR PLANS
EXISTING
4385 SK25
SCALE 1:200 @ A3

